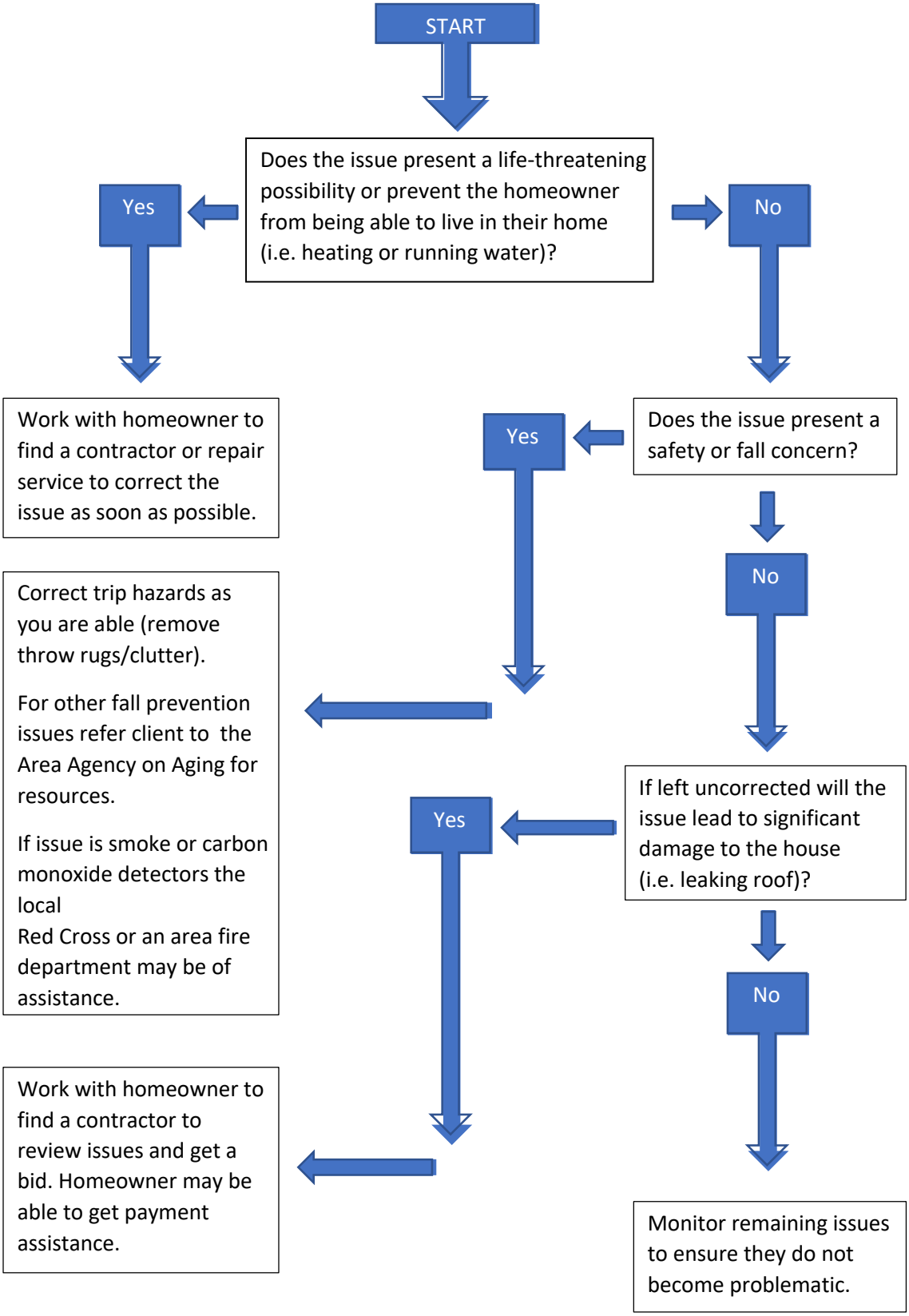Rebuilding Together
Twin Cities